

**LICENSEE STATEMENT**

I have reviewed the Hayward Hydroelectric Project boundary shown herein. The licensee either owns in fee simple or has the rights necessary or appropriate for the operation of the hydroelectric project. The project boundary lines that are not contour lines were based on GIS parcel information provided by the Wisconsin Statewide Parcel Database and Public Land Survey System (PLSS) information provided by the Wisconsin Department of Natural Resources GIS Open Data Portal and the Wisconsin State Cartographer's Office.

MATTHEW J. MILLER DATE

**SURVEYOR'S STATEMENT**

I HEREBY STATE THE PROJECT BOUNDARY DELINEATION FOR THE HAYWARD HYDROELECTRIC PROJECT AS SHOWN ON THIS EXHIBIT "G" MAP IS DEVELOPED WITHIN REASONABLE MAPPING ACCURACIES AS REQUIRED IN 18CFR4.41. THE DOCUMENTED HAYWARD PROJECT BOUNDARY LINE WAS ADJUSTED OR ROTATED TO BEST FIT WITH GEOSPATIAL DATA OBTAINED FROM WISCONSIN ONLINE DATA SOURCES AND WAS NOT FIELD SURVEYED.

JASON NESS  
REGISTERED PROFESSIONAL LAND SURVEYOR  
LS-6884  
DATE 5-3-23  
NORTH DAKOTA

JASON NESS DATE 5-3-2023

**Map Note:**

Metes and bounds project boundary description is based on GIS information. When the project boundary description references a specific corner, that reference shall govern over bearing and distance references in case of conflict.

Unless specifically noted otherwise, Wisconsin PLSS, parcel boundary, and hydrographic data are from the Wisconsin State Cartographer's Office. Road network data are from the Wisconsin Department of Natural Resources Open Data Portal. Contour lines generated from LIDAR are from GeoData@Wisconsin (2017 for Sawyer County, WI). These items have not been surveyed by Mead & Hunt, Inc.

ALL PUBLIC ROADS AND ASSOCIATED RIGHT-OF-WAYS ARE EXCLUDED FROM THE PROJECT.

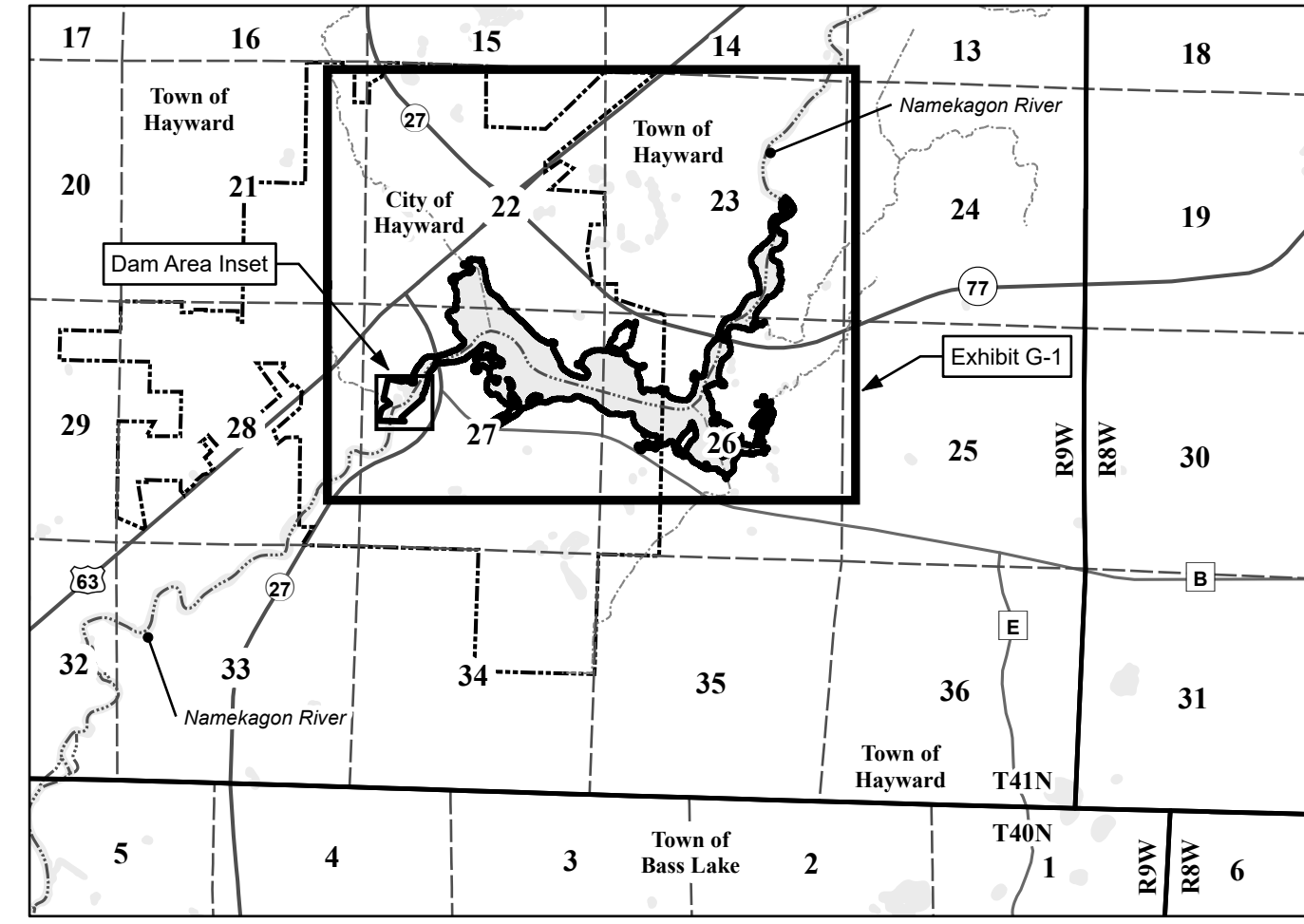
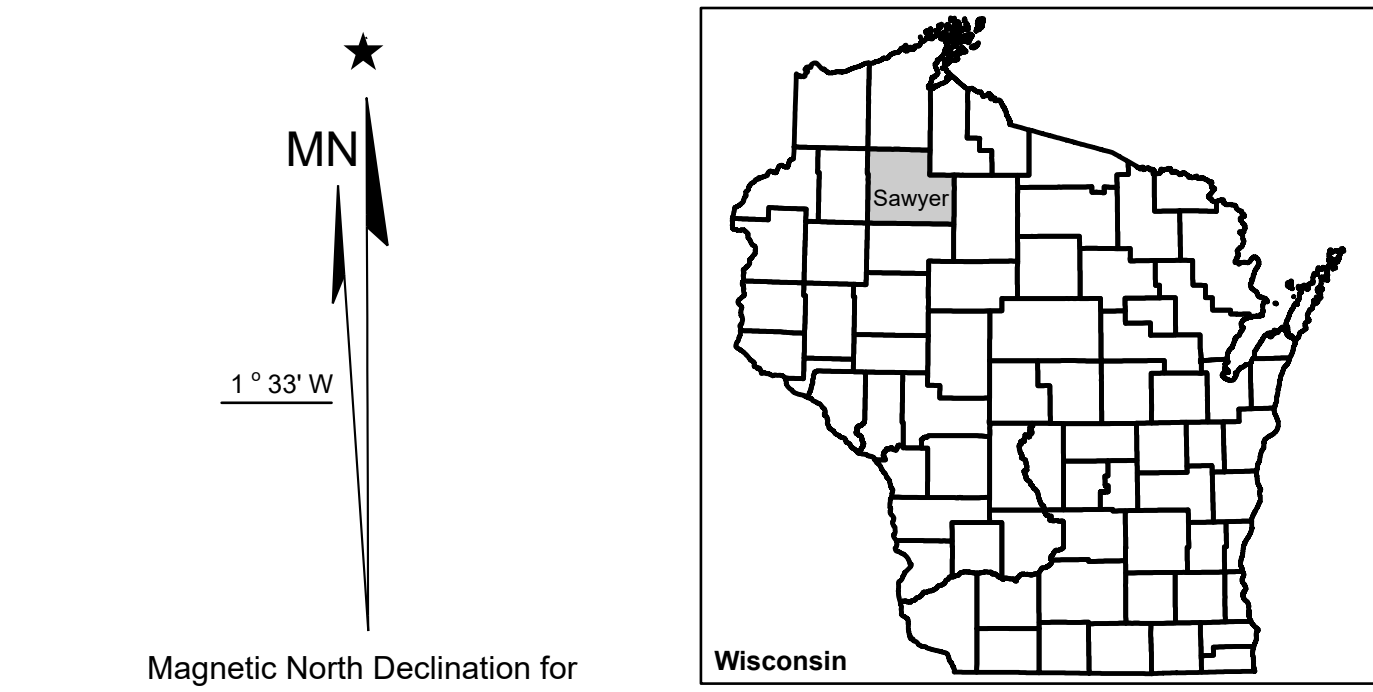
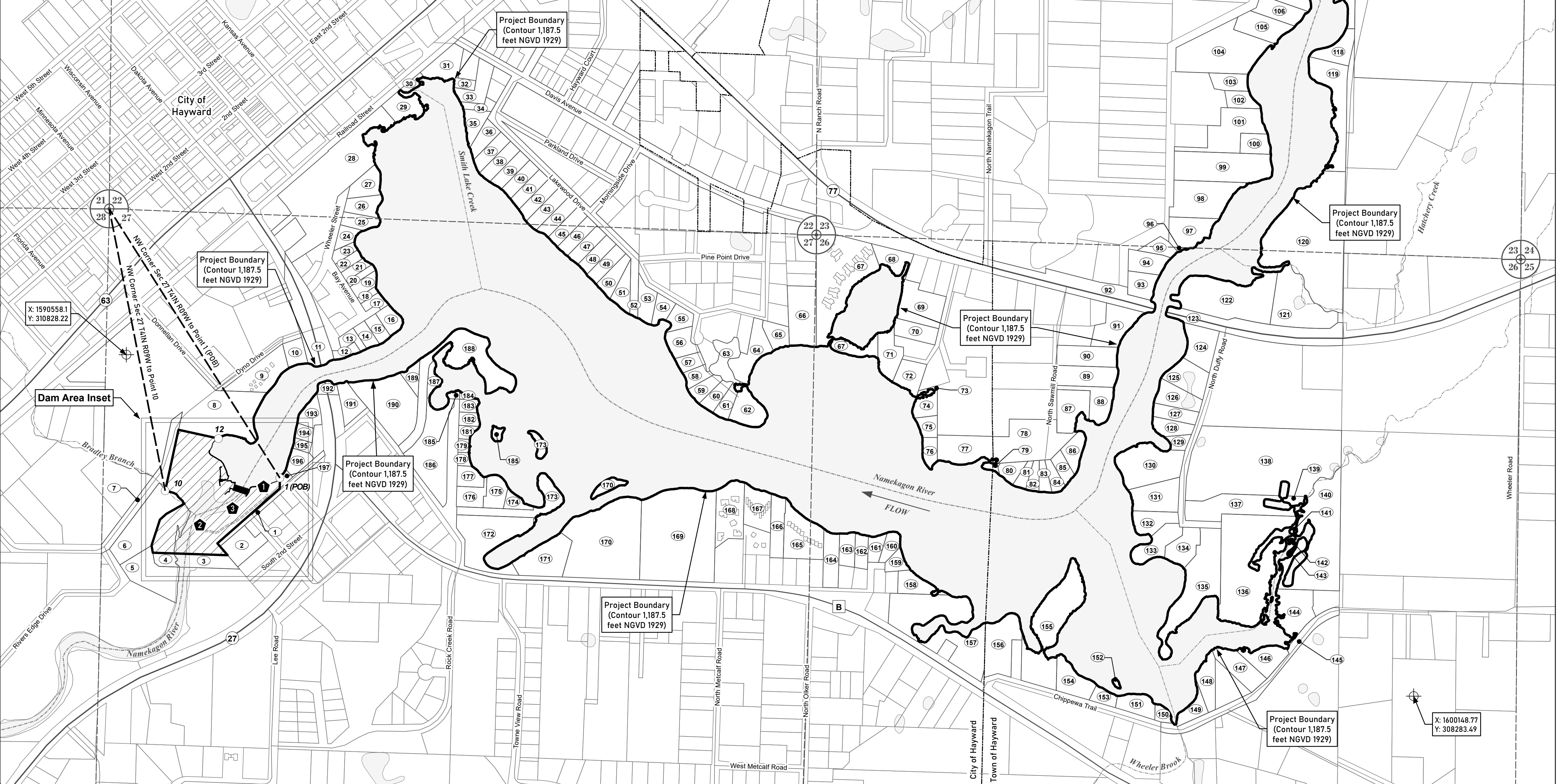

**LEGEND**

- Project Boundary
- Reference Point Location
- Project Boundary Point
- Recreation Facility
- Traverse Line
- Project Facilities
- Parcel Boundary
- Numbered Parcel \*
- Fee Simple
- Water
- Municipal Boundary
- Section Line
- River
- Major Road
- Local Road

**SCALE IN FEET**

0 200 400 800 1,200 1,600

Reference coordinates are in Wisconsin Stateplane North Zone FIPS 4801, NAD83. Coordinate units are in U. S. Survey feet. Project boundary elevation contour is referenced to NGVD 1929.

\* Refer to Exhibit G-2 for Ownership information.

**EXHIBIT G-1**

**NORTHERN STATES POWER COMPANY** HAYWARD, WISCONSIN

**HAYWARD HYDROELECTRIC PROJECT**  
FERC PROJECT No. 2417  
NAMEKAGON RIVER  
SAWYER COUNTY, WISCONSIN

**PROJECT BOUNDARY MAP**

SCALE: AS SHOWN  
DATE: NOV 2023

Mead & Hunt